

ASDA  
 1000 SHERIDAN AVENUE  
 SUITE 100  
 WILSONVILLE, OR 97150  
 503.535.1234

**KEY**

- FIRE EXIT
- FIRE EXTINGUISHERS
- FIRE ALARM

**ASDA**  
 Save money. Live Better.  
 PROPERTY  
 1000 SHERIDAN AVENUE  
 SUITE 100  
 WILSONVILLE, OR 97150

**SHERIDY PARK**

**BWS LICENCE APPLICATION**

DATE	REVISED	DESCRIPTION
05/21/2018	01	ISSUED
05/21/2018	02	REVISED
05/21/2018	03	REVISED
05/21/2018	04	REVISED
05/21/2018	05	REVISED
05/21/2018	06	REVISED
05/21/2018	07	REVISED
05/21/2018	08	REVISED
05/21/2018	09	REVISED
05/21/2018	10	REVISED
05/21/2018	11	REVISED
05/21/2018	12	REVISED
05/21/2018	13	REVISED
05/21/2018	14	REVISED
05/21/2018	15	REVISED
05/21/2018	16	REVISED
05/21/2018	17	REVISED
05/21/2018	18	REVISED
05/21/2018	19	REVISED
05/21/2018	20	REVISED
05/21/2018	21	REVISED
05/21/2018	22	REVISED
05/21/2018	23	REVISED
05/21/2018	24	REVISED
05/21/2018	25	REVISED
05/21/2018	26	REVISED
05/21/2018	27	REVISED
05/21/2018	28	REVISED
05/21/2018	29	REVISED
05/21/2018	30	REVISED
05/21/2018	31	REVISED
05/21/2018	32	REVISED
05/21/2018	33	REVISED
05/21/2018	34	REVISED
05/21/2018	35	REVISED
05/21/2018	36	REVISED
05/21/2018	37	REVISED
05/21/2018	38	REVISED
05/21/2018	39	REVISED
05/21/2018	40	REVISED
05/21/2018	41	REVISED
05/21/2018	42	REVISED
05/21/2018	43	REVISED
05/21/2018	44	REVISED
05/21/2018	45	REVISED
05/21/2018	46	REVISED
05/21/2018	47	REVISED
05/21/2018	48	REVISED
05/21/2018	49	REVISED
05/21/2018	50	REVISED
05/21/2018	51	REVISED
05/21/2018	52	REVISED
05/21/2018	53	REVISED
05/21/2018	54	REVISED
05/21/2018	55	REVISED
05/21/2018	56	REVISED
05/21/2018	57	REVISED
05/21/2018	58	REVISED
05/21/2018	59	REVISED
05/21/2018	60	REVISED
05/21/2018	61	REVISED
05/21/2018	62	REVISED
05/21/2018	63	REVISED
05/21/2018	64	REVISED
05/21/2018	65	REVISED
05/21/2018	66	REVISED
05/21/2018	67	REVISED
05/21/2018	68	REVISED
05/21/2018	69	REVISED
05/21/2018	70	REVISED
05/21/2018	71	REVISED
05/21/2018	72	REVISED
05/21/2018	73	REVISED
05/21/2018	74	REVISED
05/21/2018	75	REVISED
05/21/2018	76	REVISED
05/21/2018	77	REVISED
05/21/2018	78	REVISED
05/21/2018	79	REVISED
05/21/2018	80	REVISED
05/21/2018	81	REVISED
05/21/2018	82	REVISED
05/21/2018	83	REVISED
05/21/2018	84	REVISED
05/21/2018	85	REVISED
05/21/2018	86	REVISED
05/21/2018	87	REVISED
05/21/2018	88	REVISED
05/21/2018	89	REVISED
05/21/2018	90	REVISED
05/21/2018	91	REVISED
05/21/2018	92	REVISED
05/21/2018	93	REVISED
05/21/2018	94	REVISED
05/21/2018	95	REVISED
05/21/2018	96	REVISED
05/21/2018	97	REVISED
05/21/2018	98	REVISED
05/21/2018	99	REVISED
05/21/2018	100	REVISED

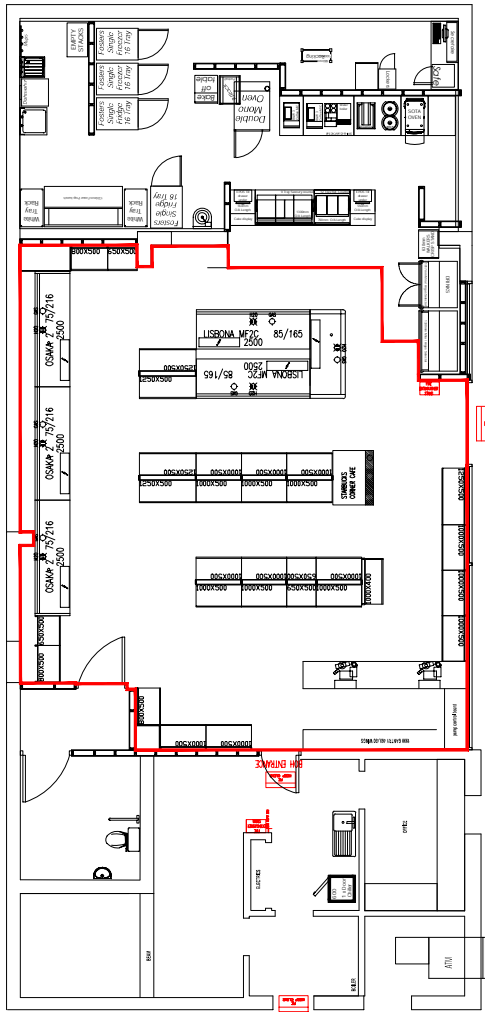

Feet	6'	7'	8'	86"	9	96"	10'	106"	11'	12'	13'	14'	15'	16'
mm	1830	2100	2400	2600	2700	2900	3000	3200	3300	3700	4000	4200	4600	4800

1. All dimensions to be checked on site and any discrepancy to be verified with the architect.
2. All dimensions to be checked on site and any discrepancy to be verified with the architect.
3. Use this drawing for order quantities and specifications. When referencing refrigeration cabinets use the latest CES drawing. If the CES drawing does not match this plan, please contact the Store Planner.
4. For all BWS items please contact the Architect.
5. All BWS items to be positioned on site to suit the overall layout.

SP-GE-5441  
 1  
 BWS LICENCE APPLICATION  
 1:100